

FRONT ELEVATION :

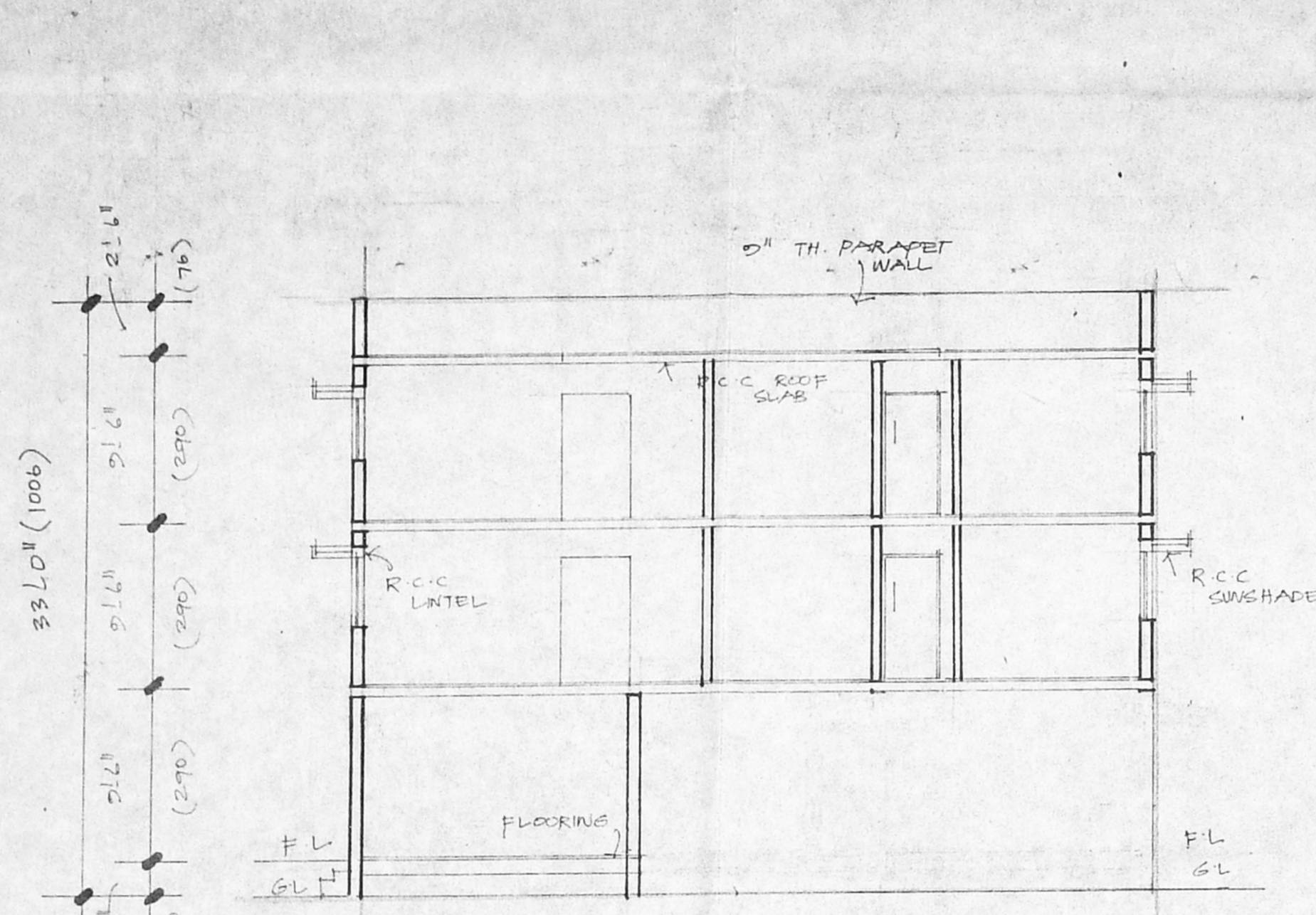

SECTION 'AB'

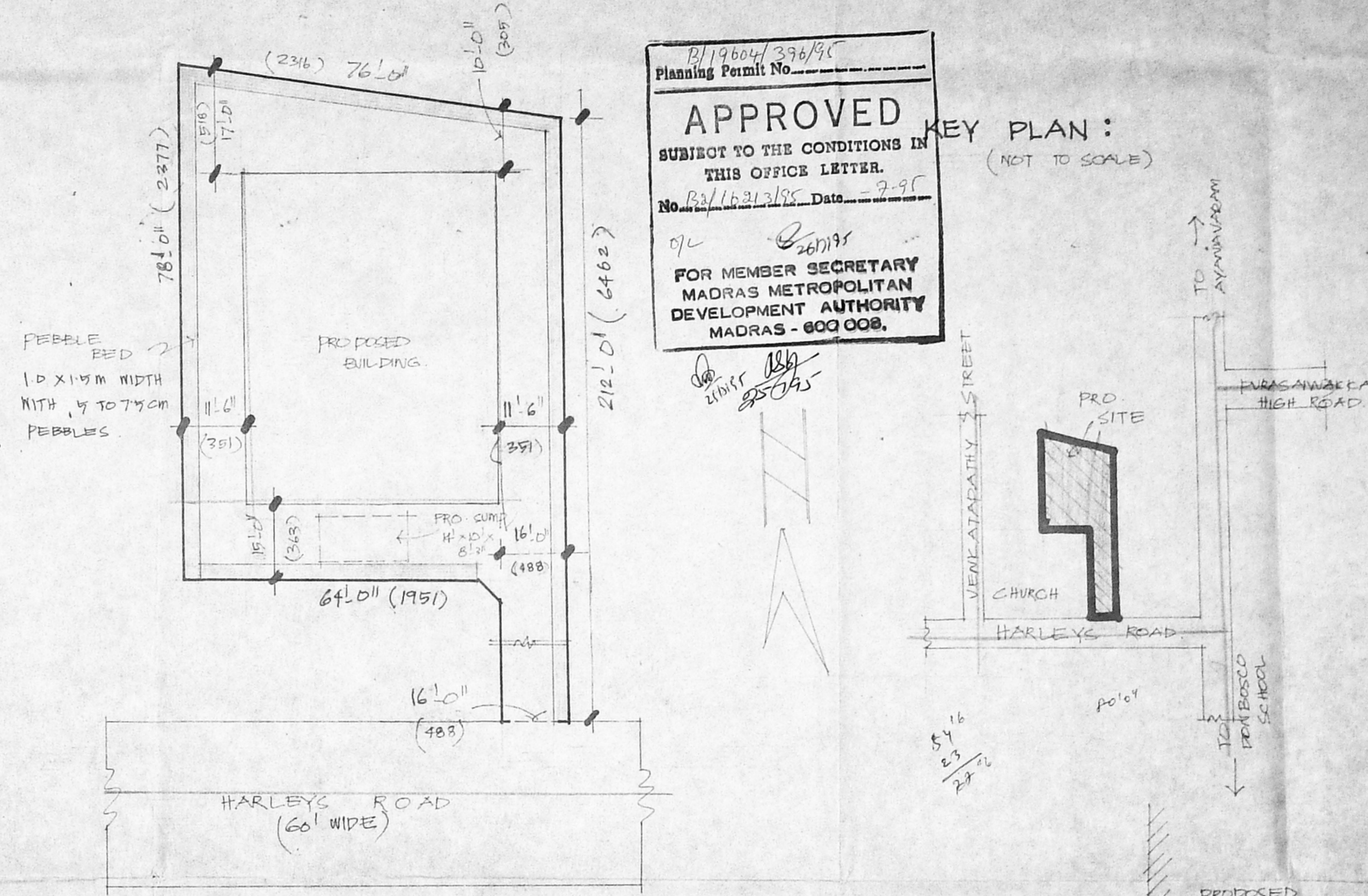

SITE PLAN :

SCALE : 1" = 16'0" (1:200)

APPROVED
SUBJECT TO THE CONDITIONS IN THIS OFFICE LETTER.
FOR MEMBER SECRETARY
MADRAS METROPOLITAN
DEVELOPMENT AUTHORITY
MADRAS - 600 008.

KEY PLAN :

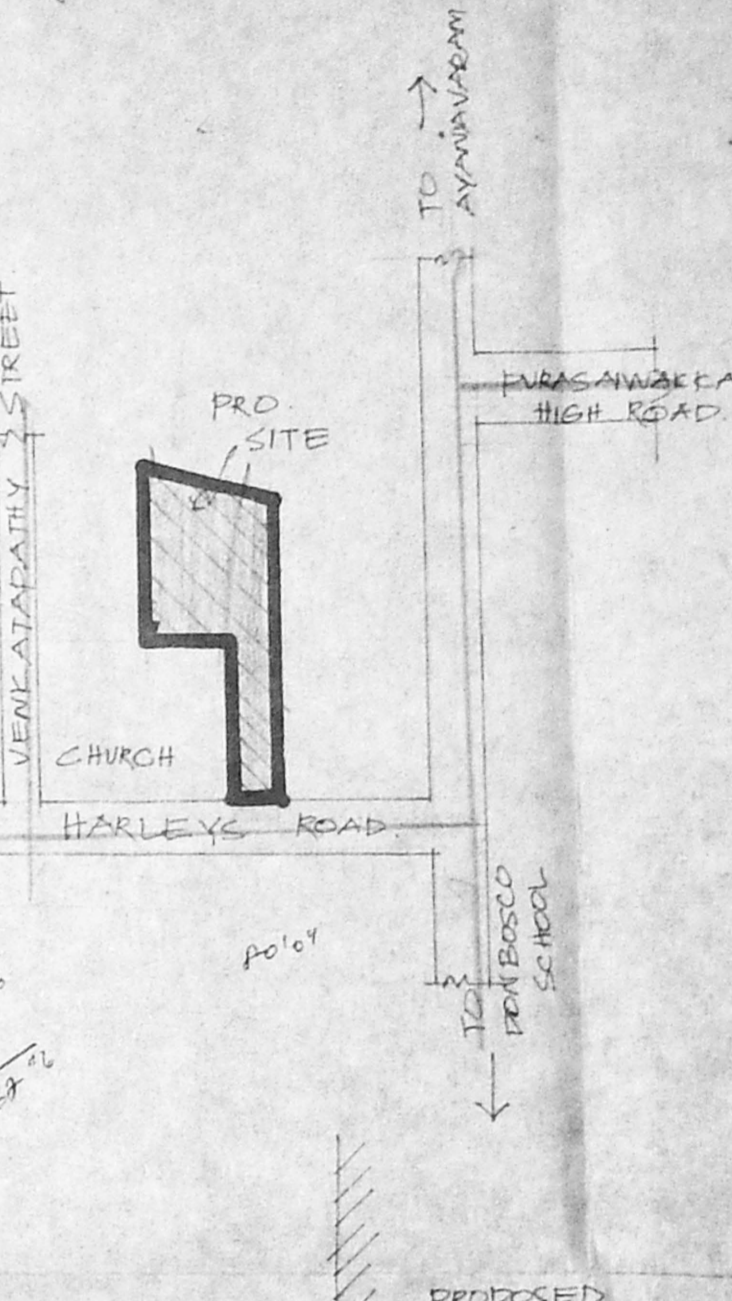

SPECIFICATIONS :

COLUMN FOOTING WITH R.C.C. 12" x 12" MIN.
SUPER STRUCTURE WITH R.C.C. 12" x 12" MIN.
PLINTH BEAM, ROOF BEAM WITH R.C.C. 12" x 4" MIN.
1:2:4 MIX.
BASEMENT BRICK WORK IN CM 1:5
FLOORING WITH 1:2:4 MIX WITH 40 MM METAL JELLY
ROOF SLAB WITH R.C.C. 1:2:4 U.P.
BRICK WORK WITH SUPERSTRUCTURE (200 MIN) WITH 3" STICK BRICK IN CM 1:5
PLASTERING WITH 1:2:4 MIX WITH WEATHERING COURSE WITH JELLY AND ONE COURSE OF FLAT TILES SET IN CM 1:3
DOORS AND WINDOWS ARE SYNTHETIC ENAMEL PAINT

JOINERY DETAILS :

D₁: DOOR : 4'0" x 7'0" (122 x 213)
D₂: DOOR : 3'3" x 7'0" (99 x 213)
D₃: DOOR : 3'0" x 7'0" (91 x 213)
D₄: DOOR : 2'6" x 7'0" (81 x 213)
W₁: WINDOW : 6'0" x 4'6" (183 x 135)
W₂: WINDOW : 4'0" x 4'6" (122 x 135)
W₃: WINDOW : 3'6" x 4'6" (91 x 135)
W₄: WINDOW : 2'6" x 4'6" (76 x 135)
V : VENTILATOR : 2'0" x 1'6" (76 x 46)

AREA DETAILS :

PLOT EXTENT : 7648 SQM
GROUND FLOOR : 2507 " 232.90
FIRST FLOOR : 2580 " 237.68
SECOND FLOOR : 2580 " 237.68
TOTAL FLOOR AREA : 7667 SQM 712.26 SQM
COVERAGE : 32%
F.S.I : 0.97

COLOUR INDEX :

PROPOSED ROAD : [Symbol]
BOUNDARY : [Symbol]

SCALE : 1" = 8'0" (1:240)

PLAN SHOWING THE PROPOSED CLINIC CUM RESIDENTIAL BUILDING AT DOOR NO 43, HARLEYS ROAD IN R.S. NO 3139/11 OF KILPAUK, MADRAS - 10

OWNER :

SURVEYOR :

T. G. KRISHNAMURTHI RAO
CIVIL ENGINEER
CLASS I LICENSED SURVEYOR NO. 370
CORPORATION OF MADRAS
C-15, SANTHI AVENUE
11/12, LAKE VIEW ROAD, MADRAS - 600033

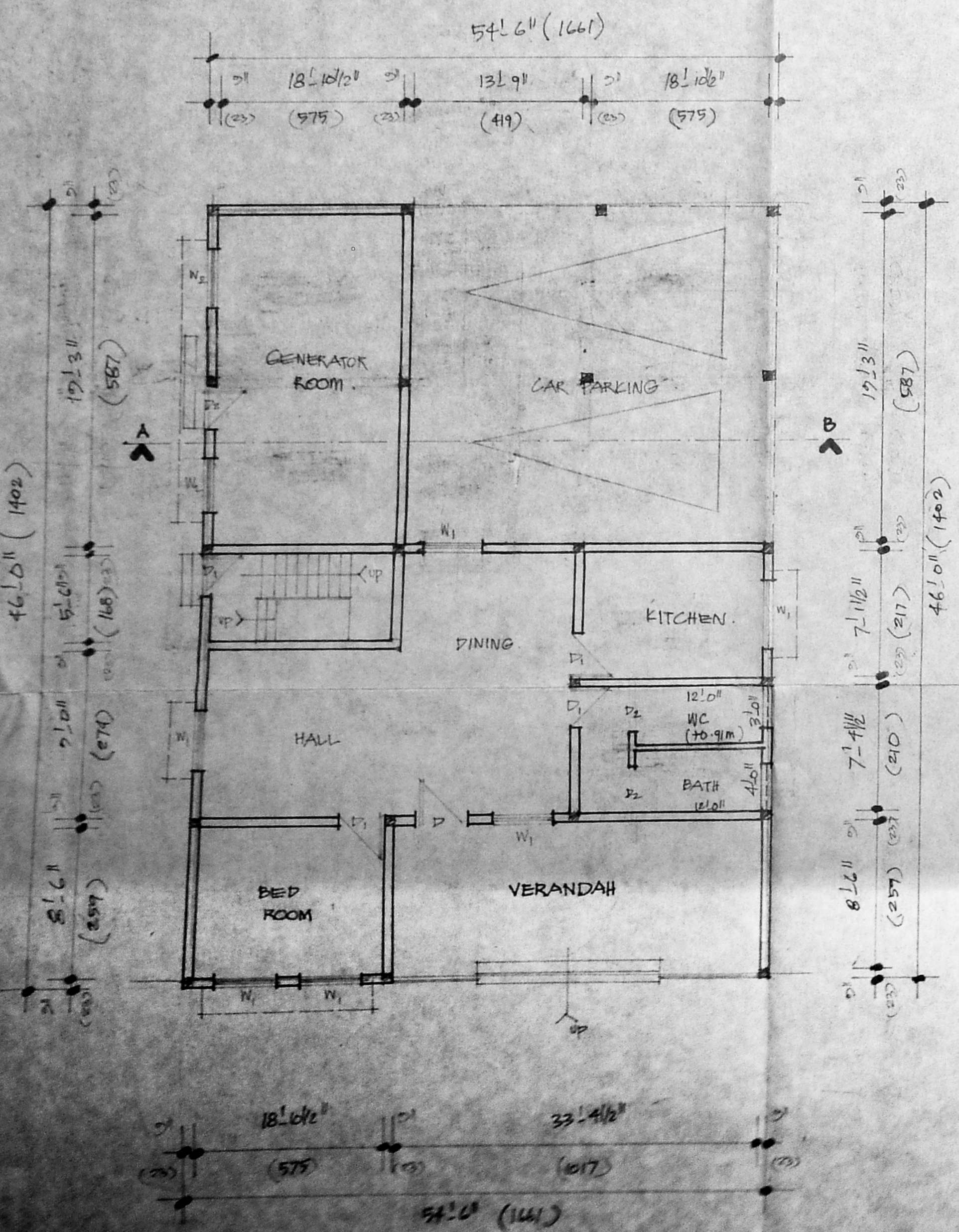

GROUND FLOOR PLAN :

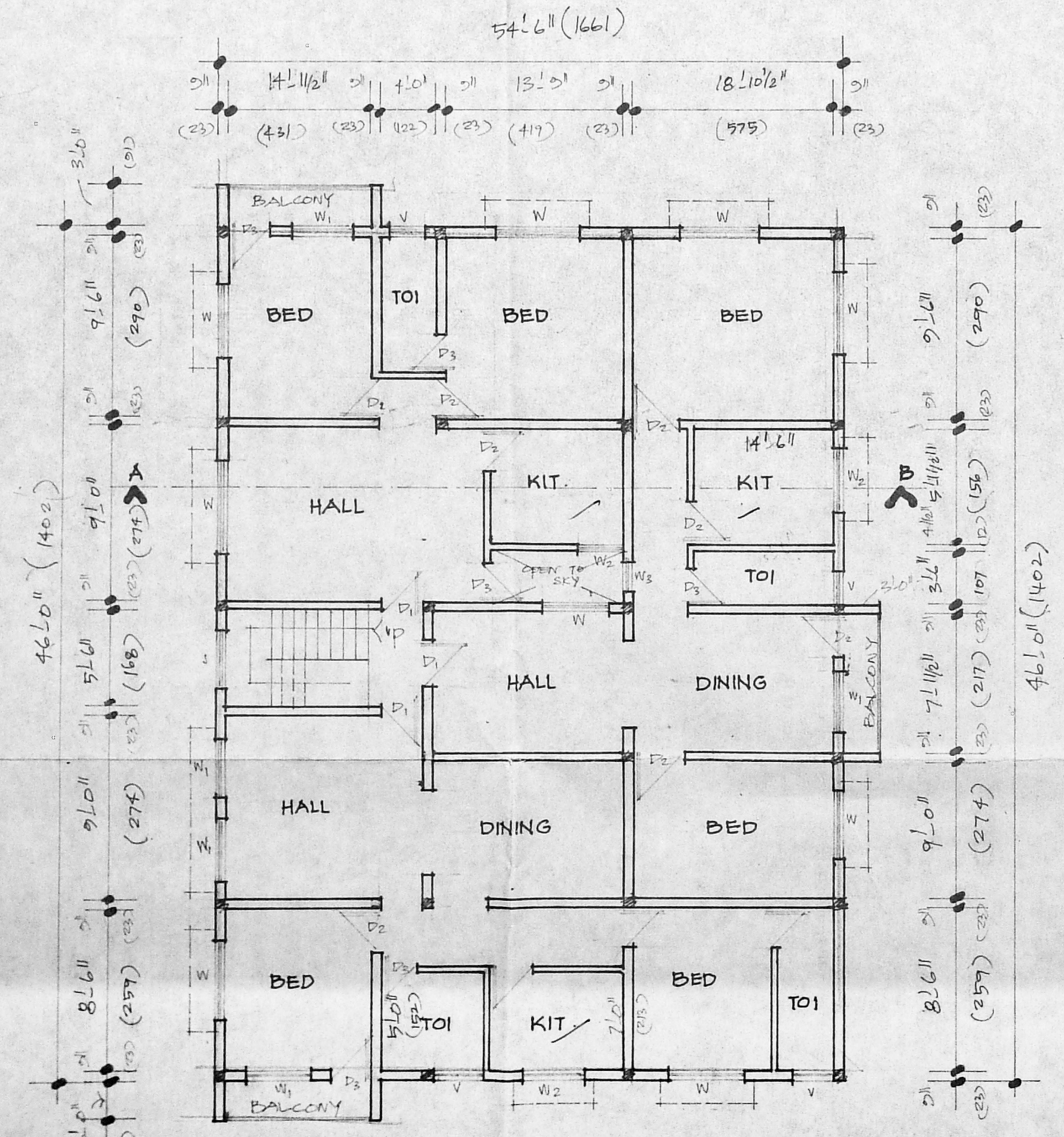

TYPICAL FLOOR PLAN :
(FIRST & SECOND)

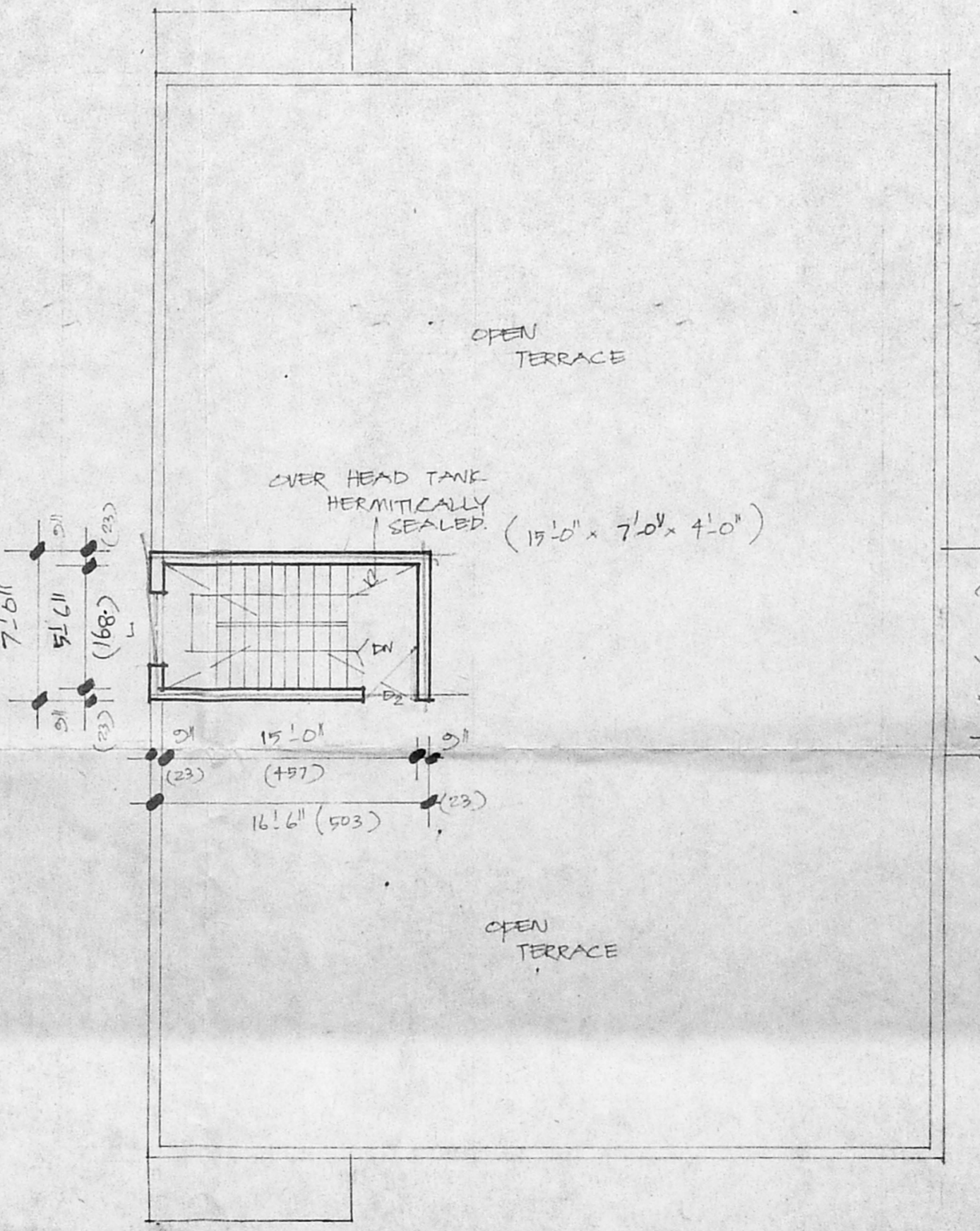

TERRACE FLOOR PLAN :

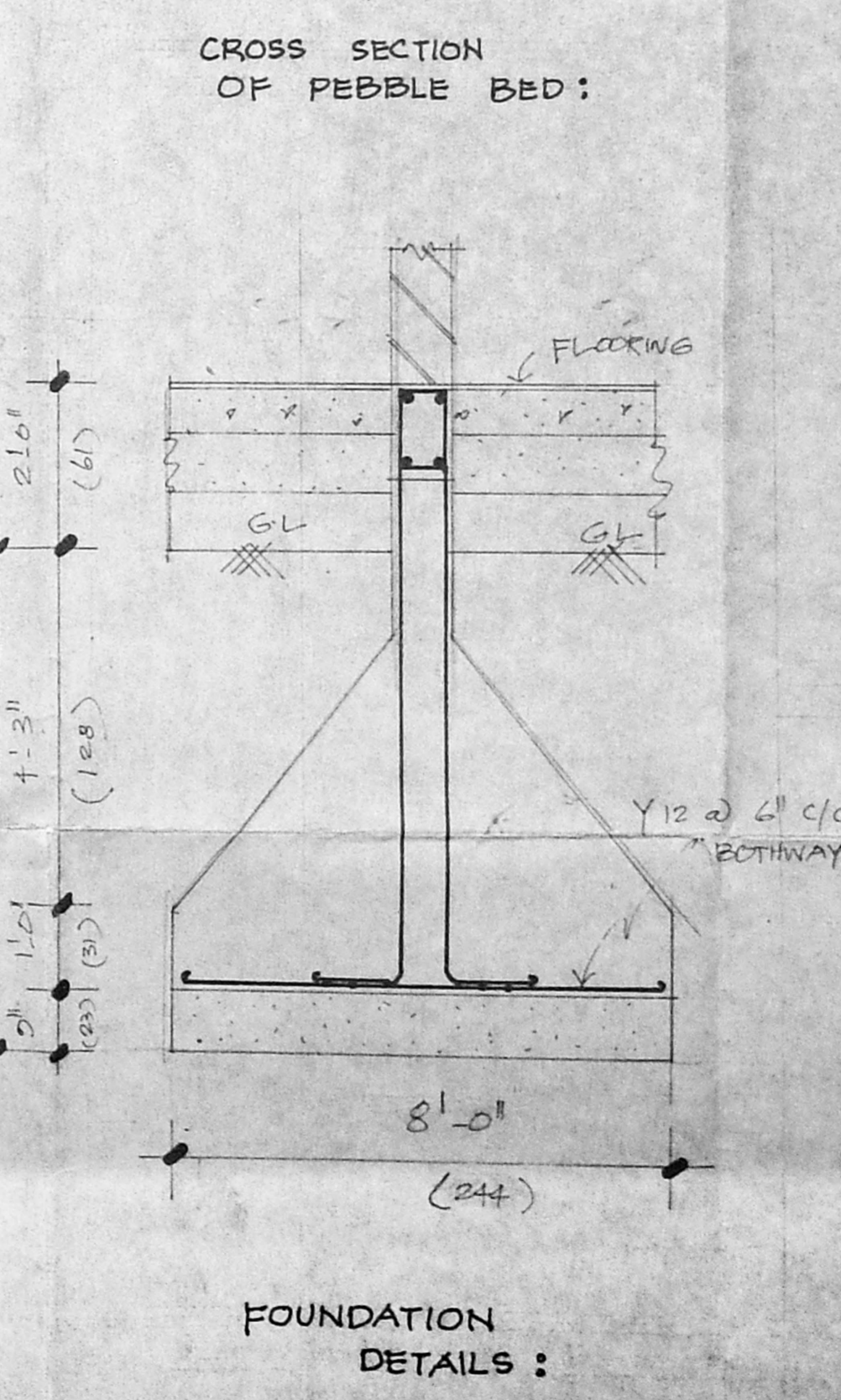

FOUNDATION DETAILS :

SCALE : 1" = 2'0" (1:24)